

MOONDANCE

1ST E^b ALTO SAXOPHONE

Words and Music by VAN MORRISON
Arranged by ROY PHILLIPPE

$\text{♩} = 126$ ($\text{♩} = \text{♩} \text{♩}$)

REPEAT IS GOOD ON D.S.

7
1 8 9 10
11 12 13 14
15 16 17 18
19 20 21 22
23 24 25 26
27 28 29
30 31 32
33 34 35 36
37 38 39 40

ALTO 1

(END TIME: SOLO)

Chord progression: F#m7, G#m7, F#m7, G#m7, F#m7, G#m7, F#m7, G#m7, F#m7, G#m7, F#m7, G#m7

Measures 41-47: First system with chords and repeat sign.

Measures 48-56: Second system with chords and dynamics (mezzo-forte, piano).

Measures 57-64: Third system with dynamics (piano, mezzo-forte).

Text: D.S. WITH REPEAT AL CODA SOLI

CODA

Measures 71-75: First system of the coda.

Measures 76-79: Second system of the coda with dynamics (crescendo, mezzo-forte).

Measures 80-85: Third system of the coda.

Measures 86-90: Fourth system of the coda with dynamics (piano, mezzo-forte).

MOONDANCE

2ND E^b ALTO SAXOPHONE

$\text{♩} = 120$ ($\text{♪} = \text{♩}^3$)

Words and Music by VAN MORRISON
Arranged by ROY PHILLIPPE

REPEAT IS GOOD ON D.S.
(END X ONLY)

Solo

1. 2.

2. 1. 2.

3.

Solo

40

© 1970, 1971 WB MUSIC CORP. and CALEDONIA SOUL MUSIC
This Arrangement © 1997 WB MUSIC CORP. and CALEDONIA SOUL MUSIC
All Rights Administered by WB MUSIC CORP.
All Rights Reserved including Public Performance for Profit

(1ST X ONLY)

41 *mf* 42 43 44

45 46 47 48

49 51 55 *mf* 56

57 58 59 60

61 62 63 64

65 66 *ff* 67

D.S. *al Fine* WITH REPEAT AL CODA

CODA

71 72 *mf* 73 74 75

76 *SOLI* 77 *cresc.* 78 79 *mf*

80 81 82 83 84 85 86

87 88 89 90

D.S. *al Fine*

MOONDANCE

1ST 8^b TENOR SAXOPHONE

$\text{♩} = 126$ ($\text{♩} = \text{♩}^3$)

Words and Music by VAN MORRISON
Arranged by ROY PHILLIPPE

2 (4) (6)

REPEAT IS GOOD ON D.S.
(END X ONLY)

© 1970, 1971 WB MUSIC CORP. and CALEDONIA SOUL MUSIC
This Arrangement © 1997 WB MUSIC CORP. and CALEDONIA SOUL MUSIC
All Rights Administered by WB MUSIC CORP.
All Rights Reserved including Public Performance for Profit

TENOR 1

MOONDANCE

(1ST X ONLY)

- Measures 45-48: Second system, including a first ending bracket.
- Measures 49-51: Third system, featuring a second ending bracket with a '2.' marking.

 The instruction "D.S. WITH REPEAT AL CODA" is placed between measures 66 and 67.

CODA

- Measures 77-79: Third system, including a *SOLI* instruction and a *cresc.* marking.

MOONDANCE

2ND B^b TENOR SAXOPHONE

Words and Music by VAN MORRISON
Arranged by ROY PHILLIPPE

$\text{♩} = 126$ ($\text{♩} = \text{♩}^3$)

REPEAT IS GOOD ON D.S.

(2ND X ONLY)

(1ST X ONLY)

D.S. $\frac{9}{8}$ WITH REPEAT AL CODA

CODA C

SOLI

MOONDANCE

E^b BARITONE SAXOPHONE

Words and Music by VAN MORRISON
Arranged by ROY PHILLIPPE

$\text{♩} = 126$ ($\text{♪} = \text{♩}^{\text{3}}$)

(1ST X ONLY)

41 *mf* 42 43 44

45 46 47 48 49

51 55 *mf* 56 57

58 59 60

61 62 63 64 65 66 *ff* 67

O.S. $\frac{9}{8}$ WITH REPEAT AL CODA

CODA

71 72 73 *mf* 74

75 76 77 *cresc.* 78 79

80 *mf* 81 82 83 (5) (4) (6) (8) 84 85 86 87

SOLI

88 89 90

MOONDANCE

1ST $B\flat$ TRUMPET

Words and Music by VAN MORRISON
Arranged by ROY PHILLIPPE

$\text{♩} = 126$ ($\text{♪} = \text{♩}^3$)

7

SOLI

REPEAT IS GOOD ON D.S.
(OPEN)

9 10 11 12

15 16

17 18 19 22

23 24 25 26

27 29 30 31 32

33 34 35 36

37 38 39 40

(TO HARMON MUTE)

(HARMON MUTE - PLAY 2ND X ONLY)

41 *mf* 42 43 44

45 46 47 49 50

51 58 59 60

61 62 63 64

65 66 67 70

SOLI

(OPEN)

D.S. WITH REPEAT AL CODA

SOLI

CODA

71 72 73 74 77 78

79 80 81

82 83 84 85

86 87 88 89 90

(TO HARMON MUTE)

mf

dim.

cresc.

MOONDANCE

2ND $B\flat$ TRUMPET

$\text{♩} = 126$ ($\text{♩} = \text{♩}^3 \text{♩}$)

Words and Music by VAN MORRISON
Arranged by ROY PHILLIPPE

(HARMON MUTE)

REPEAT IS GOOD ON D.S.
(2ND X ONLY)

(TO OPEN)

(OPEN)

(TO HARMON MUTE)

(HARMON MUTE - PLAY END X ONLY)

41 *f* *ME* 42 43 44

45 46 47 48 49 50

51 52 53 54 55 56 57 58 59 60

61 62 63 64

65 66 67

SOLI

(OPEN)

D.S. WITH REPEAT AL CODA

(TO HARMON MUTE) 4

CODA \oplus

71 72 73 74 75 76 77 78 79 80 81

82 83 84 85 86 87 88 89 90

(TO HARMON MUTE) 3

DIM. *CRESO.*

ME

MOONDANCE

320 8^b TRUMPET

$\text{♩} = 126$ ($\text{♩} = \text{♩} \text{♩}$)

Words and Music by VAN MORRISON
Arranged by ROY PHILLIPPE

(HARMON MUTE)

REPEAT IS GOOD ON O.S.
(END X ONLY)

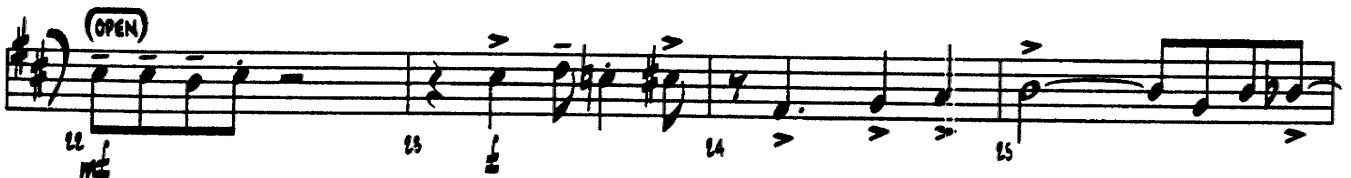
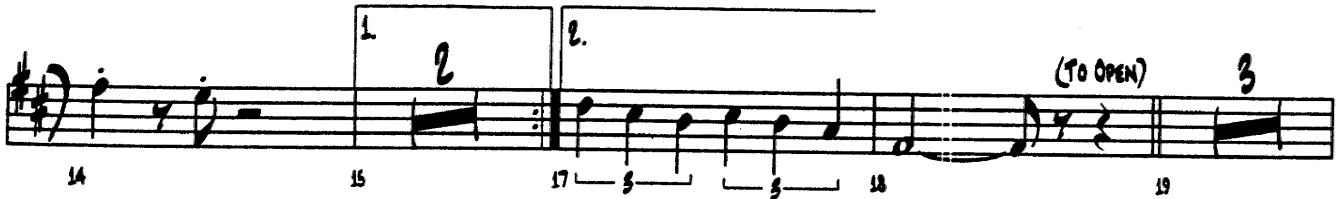
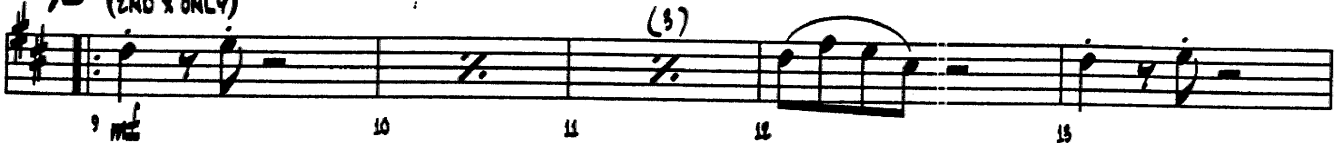

(HARMON MUTE - PLAY 2ND X ONLY)

41 me 42 43 44

45 46 47 48 49

50 51 52 53 54 55 56 57 58 59

60 61 62 63 ff 64

64 65 66 67 sfz

D.S. WITH REPEAT AL CODA (TO HARMON MUTE) 4

CODA \oplus

72 (TO HARMON MUTE) 3 73 74 75 76 77 me CRESC.

78 79 80 me 81

82 83 84 85

86 87 88 89 90 sfz

MOONDANCE

4TH B^b TRUMPET

$\text{♩} = 126$ ($\text{♩} = \text{♩}^3$)

Words and Music by VAN MORRISON
Arranged by ROY PHILLIPPE

(HARMON MUTE)

REPEAT IS GOOD ON D.S.
(END X ONLY)

SOLO Em7 / A7 / Bm7 / / / Em7, A7 / Bm7 / / /

D.S. WITH REPEAT AL CODA

(TO HARMON MUTE) 4

CODA

MOONDANCE

1ST TROMBONE

$\text{♩} = 126$ ($\text{♩} = \text{♩} \text{♩}$)

Words and Music by VAN MORRISON
Arranged by ROY PHILLIPPE

(CUP MUTE)

(4)

(8)

REPEAT IS GOOD ON D.S.

(END X ONLY) (OPEN)

(SOLO 1ST TIME)

Am7 / Bm7 / Am7 / Bm7 / Am7 / Bm7 / Am7 / Bm7 /

41 42 43 44

45 46 47 48

49 50 51 55 56

57 58 59

60 61 62 63

64 65 66 67

COODA

71 72 73 74 75 76

77 78 79 80 81 82 83

84 85 86 87 88 89 90

MOONDANCE

2ND TROMBONE

$\text{♩} = 126$ ($\text{♩} = \text{♩} \text{♩}$)

Words and Music by VAN MORRISON
Arranged by ROY PHILLIPPE

(CUP MUTE)

1 2 3 4 5 6 7 8

REPEAT IS GOOD ON D.S.
(END X ONLY)

9 10 11 12 13 14

1. (STILL IN CUP) 2. (TO OPEN)

15 17 18

3. (OPEN)

19 22

23 24 25 26

2. 3.

27 29 30

31 34 35 36

37 38 39 40

© 1970, 1971 WB MUSIC CORP. and CALEDONIA SOUL MUSIC
This Arrangement © 1997 WB MUSIC CORP. and CALEDONIA SOUL MUSIC
All Rights Administered by WB MUSIC CORP.
All Rights Reserved including Public Performance for Profit

(NO X ONLY)

41 *mf* 42 43 44 45

46 47 49 50 51

55 *mf* 56 57 58 **SOLI**

59 60 61

62 63 64

65 66 67 **D.S. WITH REPEAT AL CODA**
(TO CUP MUTE) 4

CODA \oplus

72 73 74 75 76 **(TO CUP MUTE)** 2

77 78 79 80 81 82 83 **(4)**

84 85 86 87 88 89 90 **(4) SOLI**

MOONDANCE

3RD TROMBONE

$\text{♩} = 126$ ($\text{♩} = \text{♩} \text{♩}$)

Words and Music by VAN MORRISON
Arranged by ROY PHILLIPPE

(CUP MUTE)

1 2 3 4 5 6 7 8

REPEAT IS GOOD ON O.S.
(END X ONLY)

9 10 11 12 13 14

1. (STILL IN CUP) 2. (TO OPEN)

15 17 18

3 (OPEN)

19 22

23 24 25 26

2 3

27 29 30

31 34 35 36

37 38 39 40

(END X ONLY)

41 *mf* 42 43 44

45 46 47 49 50

51 55 *mf* 56 57

58 59 60

61 62 63

64 65 66 67

CODA $\text{\textcircled{C}}$

71 72 73 74 75 76

77 78 79 80 81 82 83

84 85 86 87 88 89 90

MUUNDANCE

4TH TROMBONE

$\text{♩} = 126$ ($\text{♩} = \text{♩}^3$)

Words and Music by VAN MORRISON
Arranged by ROY PHILLIPPE

(CUP MUTE)

REPEAT IS GOOD ON D.S.
(END X ONLY)

41 > 42 > 43 > 44 > 45 >

46 > 47 2 49 50 51 4

55 > 56 ^ 57 58 SOLI 59

60 61 62 63 64

D.S. $\frac{3}{8}$ WITH REPEAT AL CODA
(TO CUP MUTE)

64 65 66 67 4

CODA ϕ

71 72 73 (TO CUP MUTE) 74

75 76 77 78 79 ^

80 81 82 (5) 83 (4) 84 85 (6) 86 87 (8)

88 SOLI 89 90

MOUNDANCE

DRUMS

Words and Music by VAN MORRISON
Arranged by ROY PHILLIPPE

$\text{♩} = 126$ ($\text{♩} = \text{♩} \text{♩}$)

REPEAT IS GOOD ON O.S.

TIME (SOLOS: 1ST X TBN, 2ND X ALTO SAX)

(TRP. SOLO)

D.S. ff WITH REPEAT AL CODA

CODA ff

MOONDANCE

BASS

$\text{♩} = 126$ ($\text{♪} = \text{♩} \text{ } \text{♩}$)

Words and Music by VAN MORRISON
Arranged by ROY PHILLIPPE

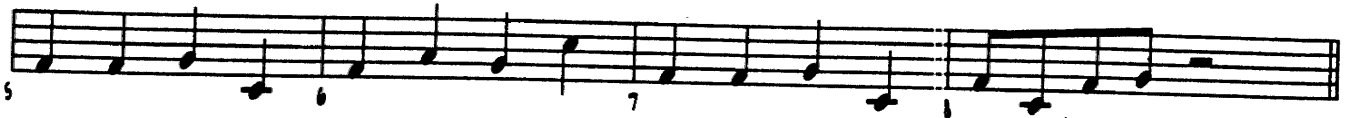

REPEAT IS GOOD ON D.S.

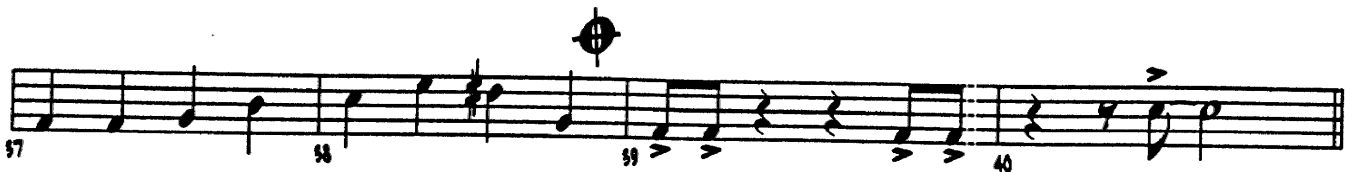
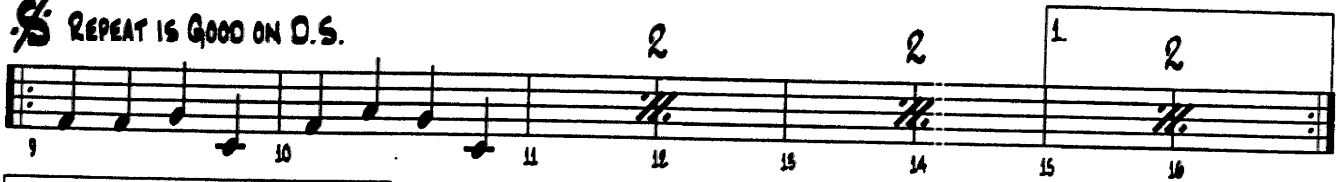

MOONDANCE

41 42 43 44 45

46 47 48 49 50

51 52 53 54

55 56 57 58

59 60 61 62

63 64 65 66

D.S. WITH REPEAT AL CODA

67 68 69 70

CODA

71 72 73 74 75 76 77 *CRESC.*

78 79 80 81 82 83 84 85

86 87 88 89 90

MOONDANCE

GUITAR

Words and Music by VAN MORRISON
Arranged by ROY PHILLIPPE

$\text{♩} = 126$ ($\text{♩} = \text{♩}^3$)

Ami7 Bmi7 (4) (7) Ami7 Bmi7

REPEAT IS GOOD ON D.S.

Ami7 Bmi7 (4) (6) (8)

2. Ami7 Dmi7 G7 Ami7

Dmi7 G7 Ami7 Bmi7 Ami7 Bmi7(b5) E7(#9) Bb7 Ami7 G#dim Ami7

Dmi7 Bb9 SOLI

E7(#9) Ami7 Bmi7 Ami7 Bmi7

Ami7 Bmi7 Emi7 Bmi7 Ami7 E7(#9)

G7E

- 2 -

MOONDANCE

Ami7 Bmi7 (4) (6) 1. (8)

41 42 43 44 45 46 47 48

2. Ami Dmi7 G7 Ami7

49 50 51 52

Dmi7 G7 Ami7 Bmi7(b5) Bb7 Ami7

53 54 55 56

Dmi7 Bb9

57 58 59 60

61 62 63 64

E7(#9) Ami7 Bmi7 D.S. WITH REPEAT AL CODA (4)

65 66 67 68 69 70

CODA Ami7 Bmi7 (4) (6)

71 72 73 74 75 76

Ami7 G6 F Emi7 Dmi7

77 78 79

Ami7 Bmi7 (4) (8)

80 81 82 83 84 85 86 87

Ami6

88 89 90

MOONDANCE

PIANO

Words and Music by VAN MORRISON
Arranged by ROY PHILLIPPE

$\text{♩} = 126$ ($\text{♩} = \text{♩} \overline{\text{♩}}$)

1 2 3 4 5 6 7 8

♩ REPEAT IS GOOD ON D.S.

9 10 11 12 13 14 15 16

2.

17 18 19 20

21 22 23 24

SOLO

25 26 27 28

29 30 31 32

(COMP)

33 34 35 36

37 38 39 40

(COMP BEHIND SOLOS)

41 42 43 44 45

1. (2) (3)

2. 5 5

Ami7 Bmi7

46 47 48 49 50

Dmi7 G7 Ami7 Dmi7 G7 Ami7

51 52 53 54

Bmi7(b5) Bb7 Ami7 Dmi7

55 56 57 58

59 60 61 62

63 64 65 66

E7(#9)

D.S. $\frac{3}{8}$ WITH REPEAT AL CODA

SOLO

67 68 69 70

CODA ♩

Ami7 Bmi7

(2) (4) (6)

72 73 74 75 76

Ami6 G6

F Emi7 Dmi7

77 78 79

Ami7 Bmi7

(2) (4) (6) (8)

80 81 82 83 84 85 86 87

SOLO SVA.

88 89 90